

ROAD

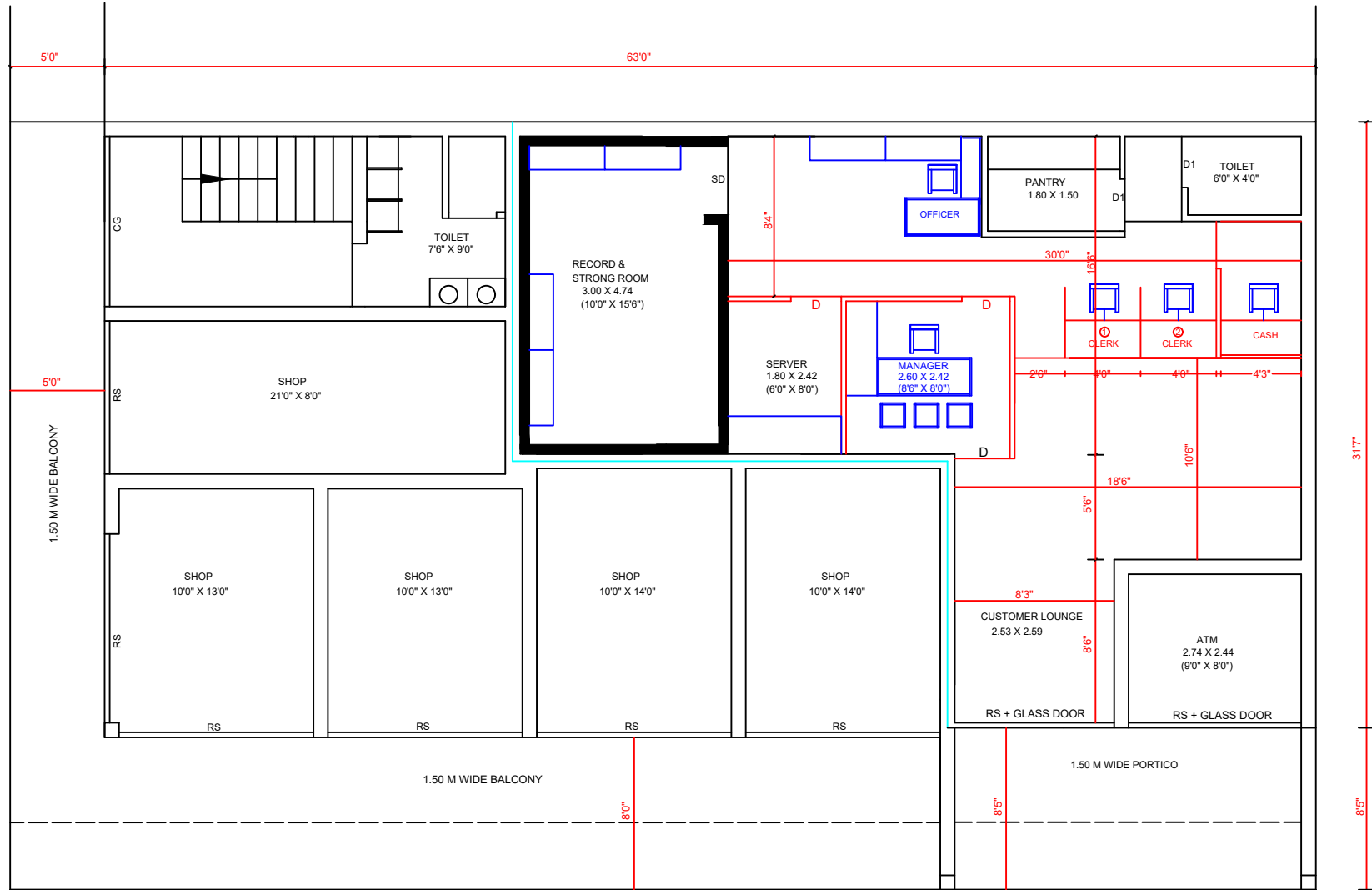

ROAD

PROPOSAL DRAWING FOR BANKING PREMISES
ON GROUND FLOOR, FOR CENTRAL BANK OF INDIA,
KOKARDA BRANCH, DIST. - AMRAVATI.



BANK PREMISES
BUILTUP AREA : 1006.00 SF
CARPET AREA : 925.38 SF

ASHISH V. JOSHI
ENGINEERS . PLANNERS . VALUERS
NAWATHE NAGAR, AMRAVATI